

Individual and Team Winners 1965

In the Class AA division, the ten leading runners finished in the following order: Steve Perry, Wichita North, 9:37.3; Tyrone Browne, Wyandotte, 9:42; Bob Hope, Topeka, 9:43; Jim Bell, Wichita North, 9:50; Terry Taylor, Argentine, 9:52; Tom Willome, Junction City, 9:53; Mike Cooper, Shawnee Mission West, 9:54; John Collier, Emporia, 9:55; Craig Cassidy, Turner, 9:56; and Dennis Peterson, Wichita East, 9:67.

The first ten positions in Class A individual effort were as follows: Bill Grieve, Mulvane, 9:47; Rodney Wenger, Sabetha, 9:52; Jim Neihouse, Sacred Heart of Salina, 9:59; Veryl Peter, Clay Center, 10:08; Ken Swensen, Clay Center, 10:10; Jon Boren, Mulvane, 10:11; Jim Kerr, Hoisington, 10:17; Bill Bohlen, Oakley, 10:20; Bob Palacloz, Augusta, 10:22; and Pat Ryan, Clay Center, 10:25.

In Class B; individuals finished in the following order: Glen Cunningham, Jr., Leon, 9:41.2; Alan Penka, Odin, 9:58; Charles Nicholson, Maize, 10:13; Allen Feldkamp, Baileyville, 10:14; Larry Rink, Maize, 10:15; Buddy Wiles, Tonganoxie, 10:16; Jerry Duran, Johnson, 10:18; Roger Garlin, Bucklin, 10:21; Charles Meeker, Wetmore, 10:23; and Gene Cunningham, Leon, 10:30.

The teams in each division finished in the following order:

Class AA--1. Wyandotte, 56; 2. Shawnee Mission West, 65; 3. Emporia, 86; 4. Wichita East, 108; 5. Wichita North, 143; 6. Hutchinson, 146; 7. Shawnee Mission North, 147; 8. Manhattan, 162; 9. Wichita Campus, 218.

Class A--1. Clay Center, 46; 2. Tie: Abilene, Mulvane, 89; 4. Augusta, 95; 5. Sacred Heart, 146; 6. Circle (Towanda), 150; 7. Oakley, 157; 8. Concordia, 180; 9. Russell, 186.

Class B--1. Leon, 44; 2. Johnson, 74; 3. Maize, 100; 4. Wheaton, 111; 5. Tonganoxie, 129; 6. Elkhart, 136; 7. Anthony, 166; 8. Shallow Water, 176; 9. Nortonville, 190.



RULE BOOKS AND OFFICIALS' EMBLEMS

The following rule books and officials' emblems are available at the KSHSAA office:

Wrestling Guide	\$1.00
Swimming Guide	1.00
Basketball Rules	.25
Basketball Case	.25
Basketball Official's Manual	.25
Girls' Basketball Rules	.25

It will facilitate handling if cash or check is enclosed with order.

LEAGUE OFFICERS

Tri-County League

President - B. H. Pennel, Linwood
Vice-President - Ralph L. Pardue, Piper
Secy.-Treas. - W. L. Kiester, Basehor

Cottonwood Valley League

President - Robert D. Schmitt, Peabody
Vice-President - Dean Eklund, Herington
Secy.-Treas. - Nick A. Klaassen, Hillsboro
Schools: Centre, Cottonwood Falls, Council Grove, Herington, Hillsboro, Marion, Peabody, Remington

Hi-Plains League

President - W. E. Peterson, Syracuse
Vice-President - Robert Scherich, Satanta
Secy.-Treas. - Joe Dell Johnson, Lakin

K-36 League

President - Kenneth E. Bontrager, Troy
Vice-President - Jerry Semecka, Sts. Peter & Paul
Secy.-Treas. - Bill Quigley, Midway
Schools: Troy, Highland, Midway (Denton), Elwood, Wathena, Sts. Peter & Paul (Seneca)

SEK League

President - Wendell H. McMurray, Chanute
Vice-President - John England, Pittsburg
Secy.-Treas. - W. W. Beck, Jr., Parsons

Century League

President - Roger Pfaff, White City
Secy.-Treas. - Richard Harrington, White City

Linn League

President - Wayne Atherton, Moran
Vice-President - Charles Leamon, Mound City
Secretary-Treasurer - Earl Allender, Parker

Osage County League

President - R. L. Duncan, Overbrook
Secy.-Treas. - Don W. Duncan, Overbrook
Schools: Carbondale, Scranton, Burlingame, Overbrook, Pomona, Lyndon, Melvern, Quenemo

Sedgwick Co. H. S. Act. Assn.

President - Gerald L. Kerschen, Colwich
Vice-President - Cliff Reed, Argonia
Secy.-Treas. - Dan W. McNeeley, Mount Hope
Commissioner - Boots Johnson, 1735 Woodrow Court, Wichita
Schools: Andale, Argonia, Cheney, Clearwater, Goddard, Garden Plain, Maize, Mt. Hope, Sedgwick

J-J League

President - Carl Moline, Mayetta
Vice-President - Howard Crum, Meriden
Secy.-Treas. - Harold Seymour, Soldier

1965

WYANDOTTE, CLAY CENTER AND LEON STATE CROSS COUNTRY CHAMPIONS

STATE CROSS COUNTRY INDIVIDUAL CHAMPIONS



Left to right: Bill Grieve, Mulvane, Class A;
Steve Perry, Wichita North, Class AA; Glenn Cun-
ningham, Jr., Leon, Class B

CLASS AA STATE CROSS COUNTRY CHAMPIONS



Wyandotte High School

Left to right: Tyrone Browne, Paul Saunders,
Richard Yergovich, Marvin Willyard, Greg Carpenter,
Richard Taylor, Hildred Townsend, Coach F. A.
Swaim

CLASS A STATE CROSS COUNTRY CHAMPIONS

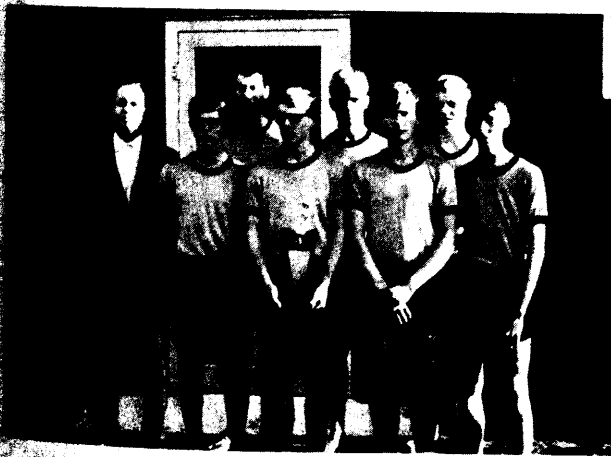

Clay Center High School

Front row, left to right: Coach Eric Friesen,
Bill Steward, Veryl Peter, Pat Ryan, Ben Meek
Back row, left to right: Joe Newell, Ken Swensen,
Mike Wells

CLASS B STATE CROSS COUNTRY CHAMPIONS

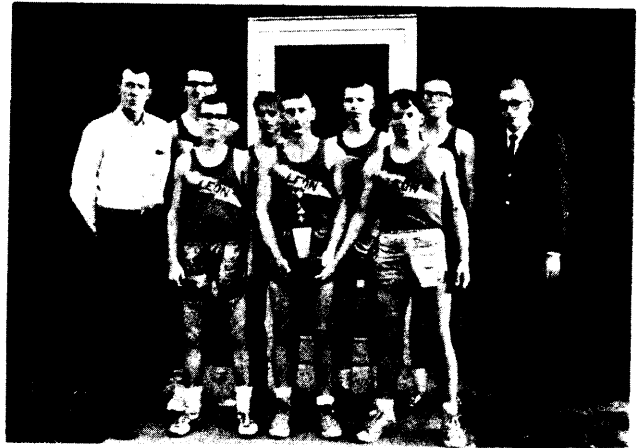

Leon High School

Front row, left to right: Ken McCaffree, Glenn
Cunningham, Jr., Gene Cunningham

Second row, left to right: Coach Larry Miller,
Ken Clark, Jim Short, David Zlab, Paul Seward,
Asst. Coach Dick Herpich

1965

Wyandotte, Clay Center and Leon emerged as cham-
pions in Classes AA, A and B in the State Cross
Country Meet held at the Wamego Country Club Golf
Course on Saturday, November 6.

In capturing their first championship, Wyandotte
dethroned Shawnee Mission West and Emporia.

Clay Center, second-place winner last year, out-
distanced Abilene and Mulvane, who tied for second.

Leon dethroned last year's victor, Johnson, by a
comfortable margin of 30 points. Maize was a distant

Steve Perry of Wichita North won the Class AA

individual title with a highly respectable time of
9:37.3 after placing seventh in 1964. Tyrone Browne,
Wyandotte, was second, and Bob Hope of Topeka High
School placed third.

Successfully defending his Class A title, Bill
Grieve of Mulvane won by five seconds over second-
place Rodney Wenger of Sabetha. Jim Neihouse of
Sacred Heart, Salina, placed third.

Glen Cunningham, Jr., scored the greatest mar-
gin of victory of the classes in winning the Class
B title. Alan Penka of Odin placed second and
Charles Nicholson of Maize was third.